Bossier Parish Sewer District

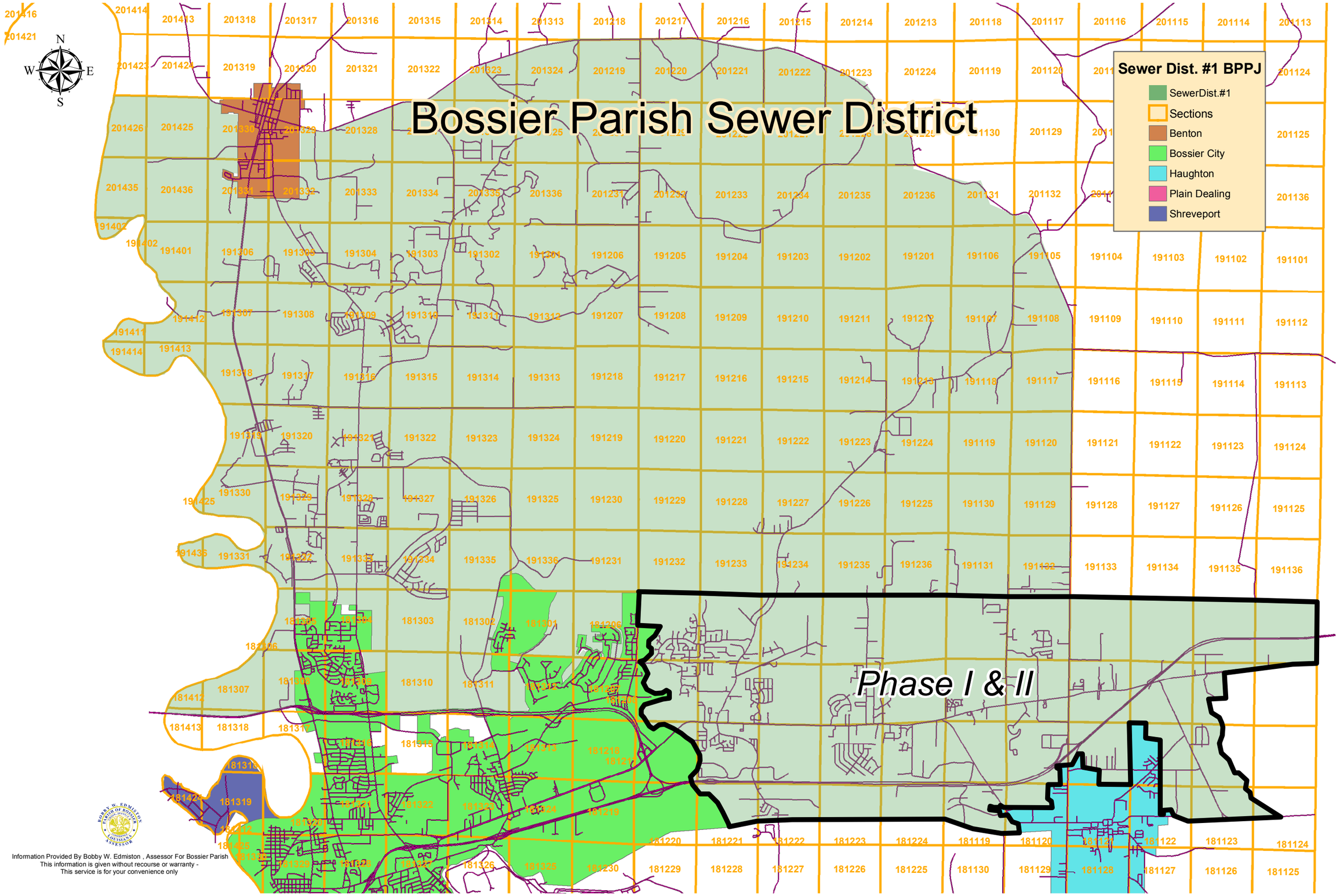

Information Provided By Bobby W. Edmiston , Assessor For Bossier Parish
This information is given without recourse or warranty -
This service is for your convenience only